

## 블루프리즘 Web Service 만들기 - OPINET API Service 실행 준비

1. Demo - 유가정보 가져오기 v1.0.bprelease 파일을 블루프리즘으로 Import 한다.

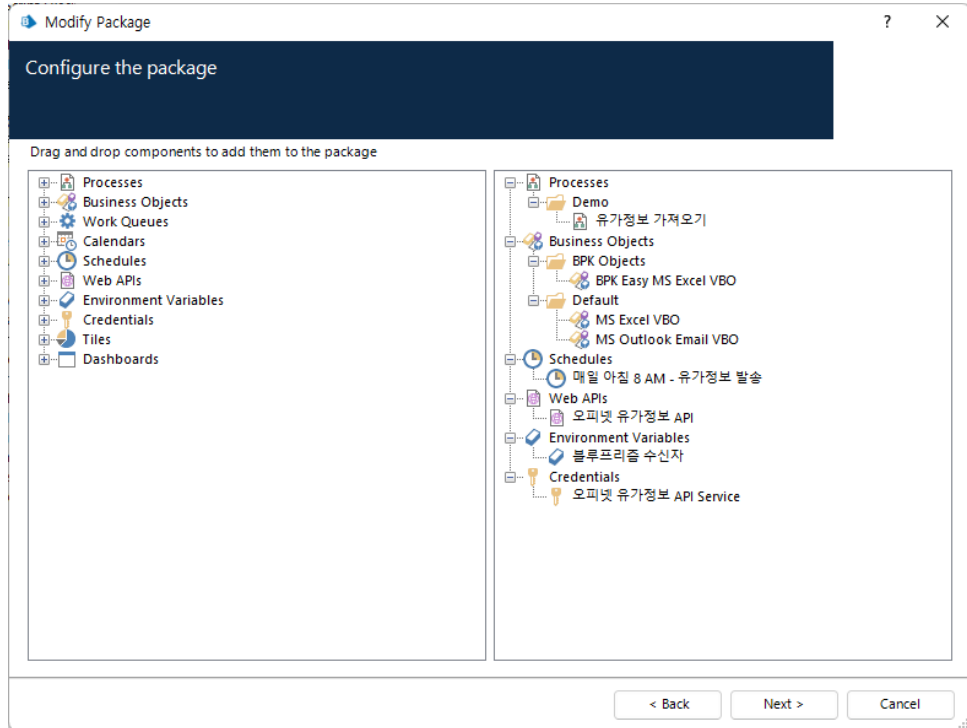

2. Demo - 유가정보 가져오기.zip 압축을 C:\ 디렉토리에 푼다.

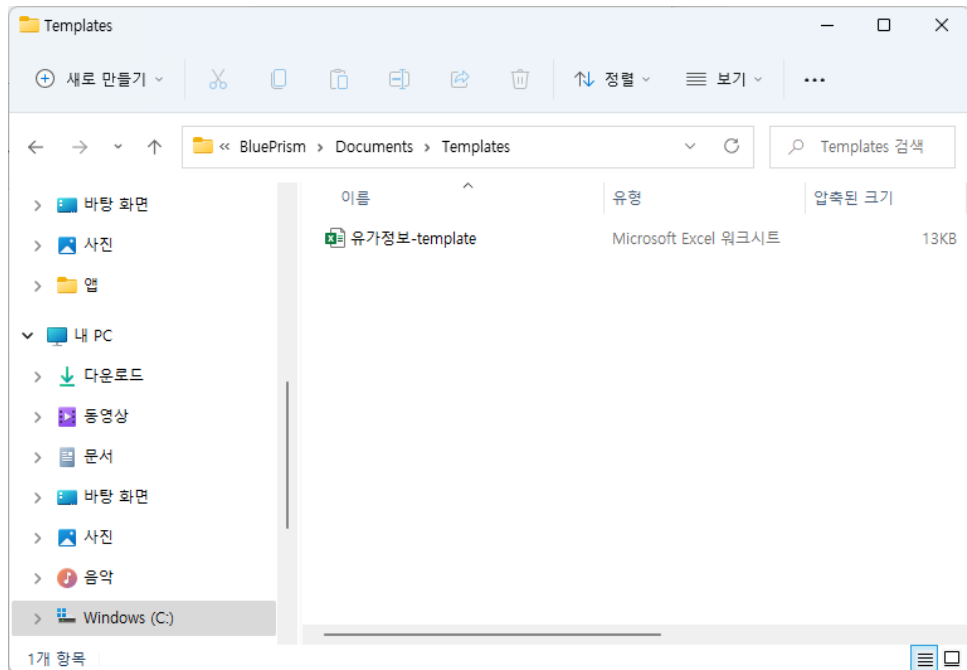

C:\BluePrism\Documents\Templates

C:\BluePrism\Output

두 개의 디렉토리가 있는지 확인한다.

### 3. Outlook 설정

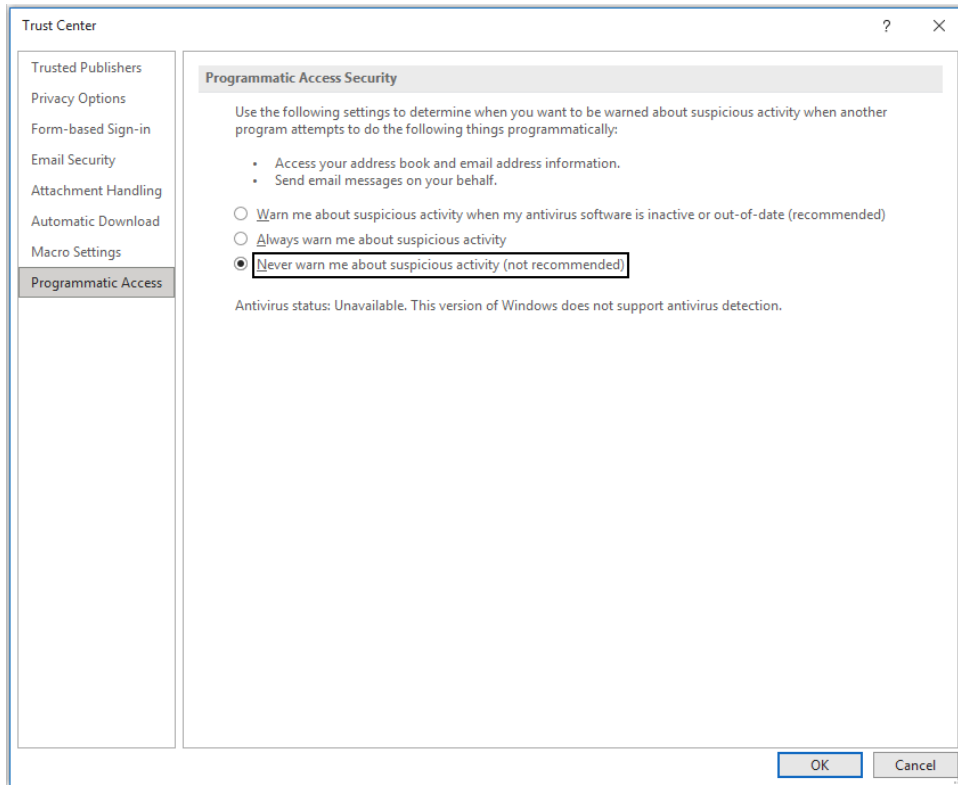

이유: 보안 다이얼로그 발생하는 것을 방지한다.

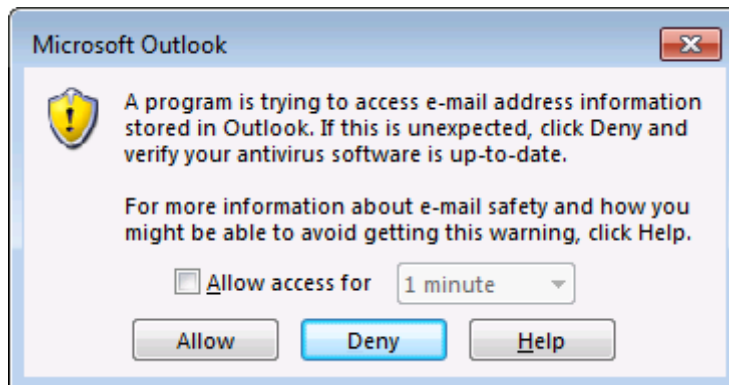

#### 4. System > Credential Manager에서 API 발급 키 입력

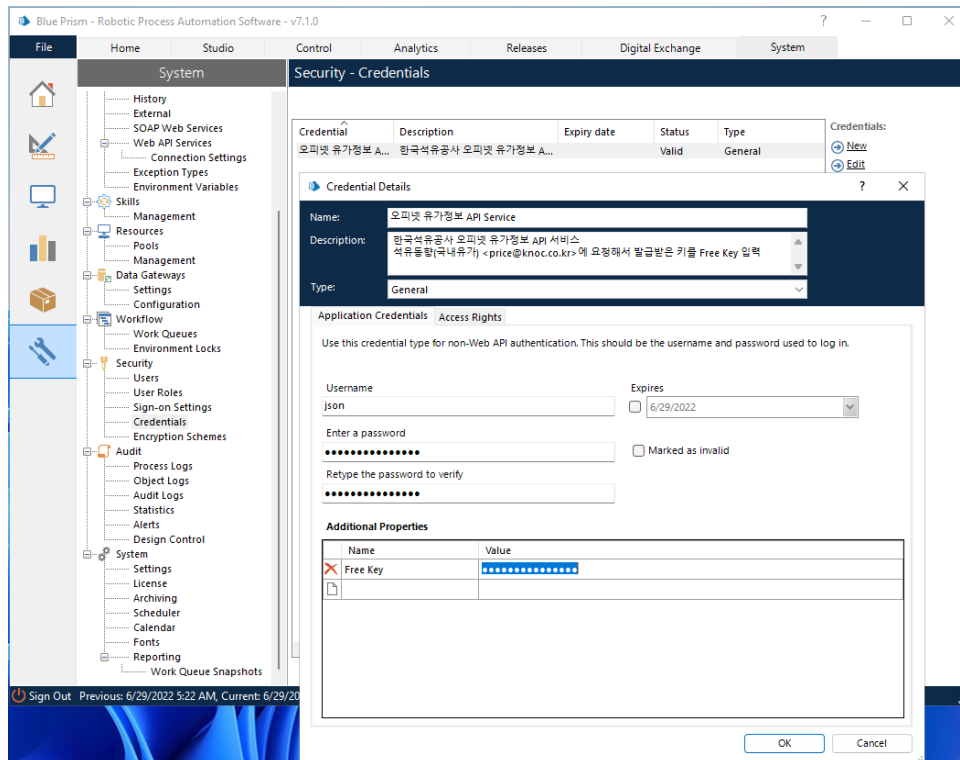

OPINET에서 발급한 Key값을 Free Key의 Value로 입력한다.

#### 5. System > Environment Variables에서 메일 수신자의 e-Mail 주소를 수정

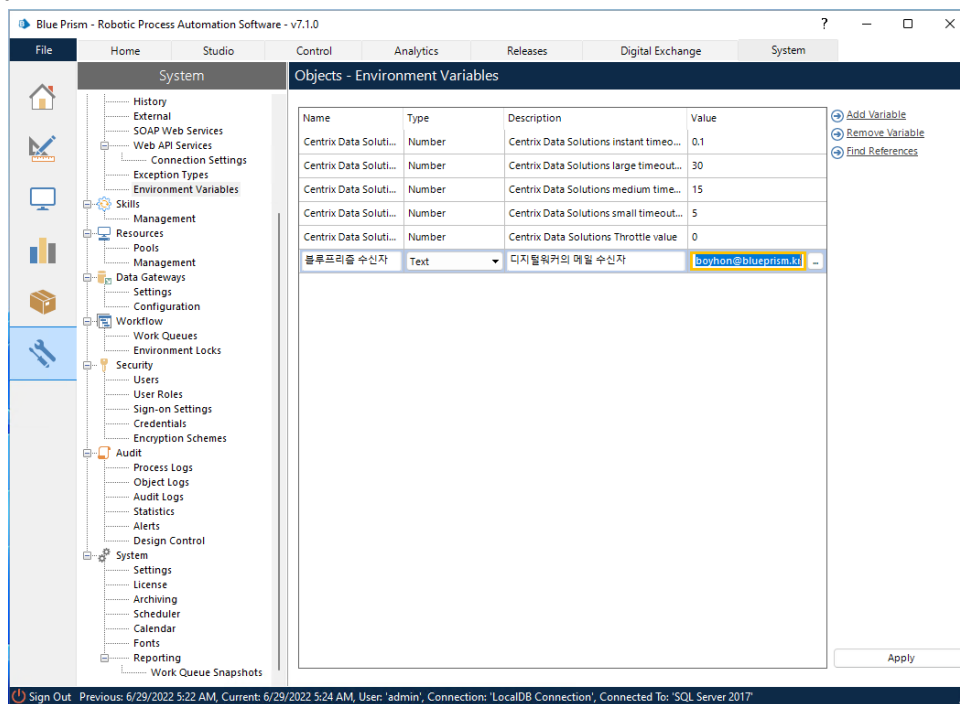

유가정보를 수신할 e-Mail 주소를 입력한다.

## 6. Control Room에서 실행하기

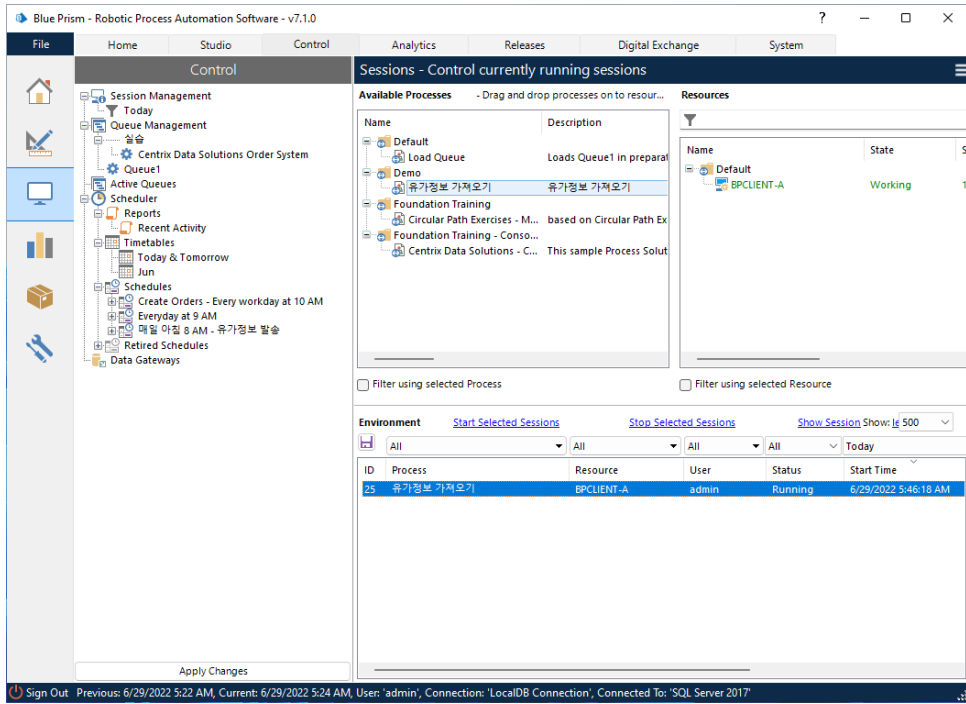

## 7. 수신 메일 확인하기

TRADE_DT	PRODCD	PRODNM	PRICE	DIFF
20220629	B034	고급휘발유	2353	1.36
20220629	D047	자동차용경유	2162	4.01
20220629	B027	휘발유	2140	3.04
20220629	C004	실내등유	1676	3.04
20220629	K015	자동차용부탄	1134	-0.02

Next to the table is a horizontal bar chart titled '전국 주유소 평균 가격' (Average Price of Gas Stations Nationwide). The chart shows the average price for different fuel types:

Fuel Type	Average Price
자동차용부탄	1134
실내등유	1676
휘발유	2140
자동차용경유	2162
고급휘발유	2353

On the right side of the Excel window, there is a digital worker notification from 'Digital worker' with the following content:

블루프러즘이 보내드리는 유가정보 (평균유가)

Digital worker  
원문: Bolyon Hwang  
2022-06-29 09:25:59

유가정보(오늘).xlsx  
19KB

"안녕하세요!  
OPINET API를 이용해서 가져온 유가정보입니다.  
유용하게 참고하십시오."  
[고맙습니다] [홍네요, 감사합니다] [정말 감사합니다]

☑️ 위의 제한이 도움이 되었나요? 예 / 아니오  
[확인] [진달]